Reno Evening Gazette.

VOL. XXIII RENO, WASHOE COUNTY, NEVADA, MONDAY, JUNE 6, 1887. NO. 56

Astonishing Success.

It is the duty of every person who has used Boschee's German Syrup to let its wonderful qualities be known to their friends in curing consumption, severe coughs, croup, asthma, pneumonia, and in fact all throat and lung diseases. No person can use it without immediate relief. Three doses will relieve any case and we consider it the duty of all druggists to recommend it to the poor, dying consumptive, at least to try one bottle, as 80,000 dozen bottles were sold last year, and no one case where it failed was reported. Such a medicine as the German Syrup cannot be too widely known. Ask your druggist about it. Sample bottles to try, sold at 10 cents. Regular size, 75 cents. Sold by all druggists and dealers in the United States and Canada.

Merit Will Tell.

Was never better demonstrated than when "Fryer's Abietene Remedies" were awarded diplomas at the late California State Fair at Sacramento and at the Mechanics Institute at San Francisco. W. Pinniger is agent for these celebrated "Abietine Remedies" and he offers to return your money if they do not give satisfaction. In buying, be sure the fac-simile signature of D. F. Fryer is on each, as none are genuine without it.

Happiness and Health,

Are important problems, the former depending greatly on the latter. Everyone is familiar with the healthy properties of fruit, and no one can afford to be sick and miserable while the pleasant California concentrated liquid fruit remedy, Syrup of Figs, may be had of our enterprising druggist, Wm. Pinniger, Reno, Nev.

Wonderful Cures.

W. D. Hoyt & Co., wholesale and retail druggists of Rome, Ga., say: We have been selling Dr. King's New Discovery, Electric Bitters, Bucklen's Arnica Salve for two years. Have never handled remedies that sell so well, or give such universal satisfaction. There have been some wonderful cures effected by these medicines in this city. Several cases of pronounced consumption have been entirely cured by use of a few bottles of Dr. King's New Discovery, taken in connection with Electric Bitters. We guarantee them always. Sold by S. J. Hodgkinson & Co.

Old And reliable Medicines are the best to depend upon. Acker's Blood Elixir has been prescribed for years for all Impurities of the Blood. In every form of Scrofulous, Syphilitic or Mercurial Diseases it is invaluable. For Rheumatism, has no equal.

W. PINNIGER, Druggist.

GREEN & SCOTT,

Carriage and Wagon Makers,

—ALSO—

GENERAL BLACKSMITHS,

Repairs to all kinds of vehicles promptly attended to.

Painting Done. | Give Us a Call.

SIERRA STREET, NEAR TO HYMER'S STABLES. my27

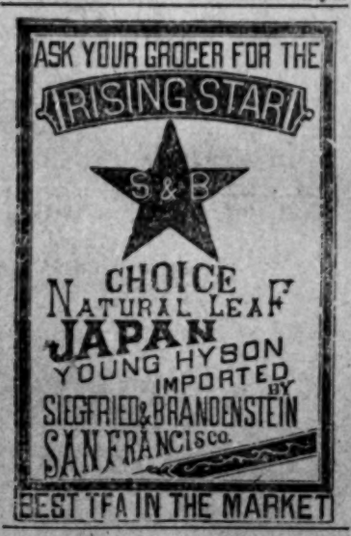

PACIFIC LUMBER & WOOD CO

POSTOFFICE ADDRESS. TRUCKEE, CAL.

LOCATION OF MILL, CLINTON, CAL.

M. E. BURCKHALTER.....PRESIDENT

FRED A. TAFT, Manager.

ALL KINDS

—OF—

Common Lumber,
Ceiling and Flooring,
Bevel Edge and Rustic Siding,
Clear and Dressed Lumber
Railroad Ties, Fancy and Common Pickets
Mouldings, Casings, Brackets, Etc.

The Iowa Quartz Mill.

The rock-crushers at the Iowa mine are said to be doing excellent work and but little power is required to operate them. Mr. Curtis announces that he is well satisfied with the works and will proceed to house it in. The manner of pulverizing the ore is simple and very rapid and will ultimately take the place of the old stamp process. The two crushers at the Iowa mine have a capacity of 18 or 20 tons per day. The *Enterprise* says: "The ore is not crushed under heavy iron rockers working in a trough, as many suppose. The cradles that rock are segments of a circle. Inside of these on the bottom are the 'dies'—heavy plates of white iron, hard as steel. These bottom plates, which serve as dies, are segments of a circle of the same size as the cradles or rockers. Instead of stamps there are inside of the rocker two solid cylindrical masses of chilled iron. These are coupled together, and the pair weigh 1,500 pounds. When the rocker is set in motion these roll from end to end of it over the bottom. Lying in the bottom quite loose, these heavy iron rollers rush back and forth with immense force. They acquire a momentum which sends them up each end of the rocker a considerable distance, where they whirl over in the air and go back with tremendous force, grinding the quartz to powder. Hard quartz and decomposed material are fed together to the crusher in proper proportions. In this way the hard sharp rock works upon the soft stuff, grinding and pulverizing it very rapidly."

Laid at Rest.

On June 2d, 1887, there was laid to rest in Ferguson's cemetery, Churchill county, the remains of Elias Earl Wightman. He was born in Stuben county, N. Y., May 4th, 1811, and spent the early part of his life in McHenry county, Ill., where his wife and several of his children are at present living. Mr. Wightman came to this coast in 1850, and to Nevada in 1863, where his home has been ever since, having engaged in mining and stock raising. His death occurred at his home at Sand Springs, Churchill county, June 1st, at the age of 76. It removes one of Nevada's early settlers, who was everywhere recognized as an honorable man and good citizen. His disease was dropsy, which gave him intense suffering during the last days of his life, but kind friends and neighbors rendered every assistance to the sufferer. May he rest from his labors.

WILL YOU SUFFER with Dyspepsia and liver complaint? Shiloh's Vitalizer is guaranteed to cure you. For sale by Osburn & Shoemaker.

SLEEPLESS NIGHTS made miserable by that terrible cough. Shiloh's Cure is the remedy for you. For sale by Osburn & Shoemaker.

SHILOH'S Cough and Consumption Cure is sold by us on a guarantee. It cures Consumption. Sold by Osburn & Shoemaker.

THAT HACKING COUGH can be so quickly cured by Shiloh's Cure. We guarantee it. For sale by Osburn & Shoemaker.

A. BENSON. F. L. ENGSTROM.

EUREKA STABLES.

BENSON & ENGSTROM, Prop's

—Dealers in—

Hay and Grain,

LIVERY FEED AND SALE STABLE.

Stock Corrals and Scales.

Transient stock carefully provided for. Charges to suit the times.

RENO.....[ja4].....NEVADA

Reno Livery Stable.

WELLS & POTHOFF, PROP'S, SUCCESSORS TO HAMMOND & WILSON.

FINEST LIVERY TEAMS IN THE STATE.

Best Buggies and Saddle Horses Constantly on Hand.

Horses boarded at most reasonable rates.

OPPOSITE THE DEPOT.

RENO.....[ap12tw].....NEVADA

PENRYN GRANITE WORKS

G. GRIFFITH, PROP'R.

PENRYN, PLACER COUNTY, CAL.

Polished Granite, Monuments, Tablets, Etc.

BEST QUALITY AND NO RUST

ap5tf

CAMPBELL HOT SPRINGS.

Sierra County, Cal.

THE HOTEL AT THIS FAVORITE resort has changed hands and is run under a new management. Good board and rooms. Hunting and fishing. The waters have no equal in the State. Fine camping grounds free. Cottages to rent Carriage meets all stages. Address.

CAMPBELL HOT SPRINGS, ap18m2 Sierraville, Sierra Co., Cal.

An Absolute Cure.

The ORIGINAL ABIETINE OINTMENT is only put up in large two-ounce tin boxes, and is an absolute cure for old sores, burns, wounds, chapped hands, and skin eruptions. Will positively cure all kinds of piles. Ask for the ORIGINAL ABIETINE OINTMENT. Sold by Osburn & Shoemaker at 25 cents per box—by mail 30 cents.

At Night Always have Acker's Baby Soother at hand. It is the only safe medicine yet made that will remove all infantile disorders. It contains *no Opium or Morphine*, but gives the child *natural ease from pain*. Price 25 cents. Sold by

W. PINNIGER, Druggist.

Notice!

All parties are hereby notified to immediately clean the alleys adjacent to their property or the penalty will be enforced.

S. W. UPSON,
Constable, Reno Township.

When baby was sick, we gave her Castoria,
When she was a Child she cried for Castoria,
When she became Miss, she clung to Castoria,
When she had Children, she gave them Castoria

Bucklen's Arnica Salve.

The best salve in the world for cuts, bruises, sores, ulcers, salt rheum, fever sores, tetter, chapped hands, chilblains, corns and all skin eruptions, and positively cures piles, or no pay required. It is guaranteed to give perfect satisfaction, or money refunded. Price 25 cents per box. For sale by S. J. Hodgkinson & Co

If you Would enjoy your dinner and are prevented by Dyspepsia, use Acker's Dyspepsia Tablets. They are a positive cure for Dyspepsia, Indigestion, Flatulency and Constipation. We guarantee them. 25 and 50 cents.

W. PINNIGER, Druggist.

Trees and Hay for Sale.

Fifty White Willow, 500 Calalpa Speciosa, 500 White Elm, 1000 Black Locust, 1500 Black Walnut, 1000 Choice Apple from root grafts

fe17tf B. F. LEETE, Reno, Nevada.

Piano Tuning.

Jacob Zech is in town and is ready to put pianos in good tune. He can be found by leaving word at R. Herz jewelry store.

SHILOH'S VITALIZER is what you need for Constipation, Loss of Appetite, Dizziness and all symptoms of Dyspepsia. Price 50 and 75 cents per bottle. Sold by Osburn & Shoemaker.

SEEDS!

GARDEN, FIELD AND FLOWER,

—FOR SALE BY—

S. J. HODGKINSON & CO,

DRUGGISTS,

Chambers' Building, Virginia Street,

Reno.

OYSTER NOTICE.

WITH PLEASURE WE STATE that we are now prepared to furnish you with our celebrated brand, "Diamond D," fresh Eastern Frozen Oysters. These oysters are all selected from the best oyster beds, and we guarantee them all, as we have them put up expressly for our trade. All that is necessary is to give them one trial. As for prices, we will sell as low as any other house, comparing the quality. We also handle several other brands, and always keep a large stock of shell oysters. Send in orders one or two days in advance, in order to be sure to have them filled. We quote you the following prices: Diamond D, selected, $7 50 per doz. cans; Diamond D, standard, $5 25 per doz. cans; Large Eastern Oysters, $2 50 per 100; Standard Eastern Oysters, $1 75 per 100.

CURTIS, BRO. & CO.

NOS. 308 AND 310 K STREET, SACRAMENTO, CAL. fe4

For Sale by Osburn & Shoemaker, Reno, Nev

MISCELLANEOUS.

GRAND

UNIFORM BALL

—AND—

PROMENADE CONCERT

—GIVEN BY—

Amity Lodge No 8.

KNIGHTS OF PYTHIAS,

—AT THE—

PAVILLION

Thursday Ev'ng, June 9,

IN HONOR OF THE

Grand Lodge of Nevada,

Comstock Division No. 3

and Reno Division No 2,

UNIFORM RANK, K. OF P.

Committee of Arrangements.

S. J. Hodkinson, C. C. Lemery, V. C
T. V. Julien, P. J. F. Aitken, M. of F.
G. R. Mosher, K. of R. and S.

Reception Committee.

S. Stanaway, D. McKay.
C. W. Jones, Thos. Keating,
O. Ring, M. Nathan,
H. E. Higgins.

Floor Director,---C. C. POWNING,

Floor Managers.

W. D. Phillips Lisle Jamison,
Geo. B. Hymers. C. D. Williams.

Grand Parade.

In the afternoon of the same day, there will be a Grand Parade of Comstock Division No. 3 and Reno Division No, 2 on our principal streets.

A PROMENADE CONCERT

Will be given in the evening from 8:30 to 9:30 o'clock, the music being furnished by the full orchestra of eight pieces, after which dancing will commence and continue until all are satisfied.

A General Invitation is Extended to All.

Tickets, {Admitting Gentleman and Lady,} $1.50

$500 REWARD!

THE ABOVE REWARD WILL BE paid for the arrest and conviction of any party or parties found guilty of stealing, killing or running off, altering brands of marks of any live stock belonging to any member of the Nevada Live Stock Association.

GEORGE RUSSELL, President.
GEO. S. NIXON, Secretary.
Winnemucca, April 12, 1884. ap14tf

TARRANT'S SELTZER APERIENT

For Imperfect Digestion, Disordered Stomach.

Let Traveler round this world of care
Without delay themselves prepare,
Against the ills that may arise
From ill-cooked meals and lengthy rides.
A sure defence is at their call,
For TARRANT'S SELTZER conquers all.

THOMAS PRICE,

CHEMICAL LABORATORY, ASSAY OFFICE AND ORE FLOORS.

No. 24 Sacramento St., San Francisco. Terms sent on application. ap10ly

SANTA ABIE,

Pleasing to the Palate and Death to a Cough.

CALICO, Cal.—I have had the catarrh for five years, and could hardly talk plain; I could not breathe through my nostrils. Your California Cat-R-Cure has cleansed out my head and I can talk plainer now than I have for the past five years. Your medicine is all that it is represented, an absolute cure for Catarrh and cold in the head. Yours truly.

CHARLES C. OVERSHINER.

WOODLAND, CAL.—Your medicines are selling better than any other half goods, and give satisfaction to all purchasers. The Cat-R-Cure is praised very highly by all who have tried it, and many cases have been greatly benefited by its use when all other remedies tried have proved of no benefit. Yours truly,

POND & LAWSON.

FOLSOM, Cal.—I used Butte-Tine in chronic rheumatism with great benefit. Please send a supply to J. W. Haines, Genoa, Nev., and oblige yours truly,

F. C. DURANT, M. D.

SANTA ABIE is only sold in large bottles at $1; three for $2 50. Sold by all wholesale and retail druggists. fe1

For Sale by Osburn & Shoemaker, Reno, Nev

MISCELLANEOUS.

DR. FLINT'S

HEART REMEDY

DESCRIPTIVE TREATISE FREE.

ADDRESS J. J. MACK & Co. SAN FRANCISCO

Whenever you feel an uneasiness in the region of the heart, a slight pain in the shoulder, arm or under the shoulder blade, or when you feel yourself short of breath when exercising, or your heart has periods of beating fast, you have heart disease, and should take Dr. Flint's Heart Remedy. $1.50. Descriptive treaty with each bottle, or mailed free.

HAMBURG FIGS.

There is no remedy which can rival Hamburg Figs for the cure of habitual constipation, indigestion and sick-headache. Their action is prompt and efficient as their taste is pleasant. 25 cents.

At all druggists, or address J. J. MACK & CO. 9 and 11 Front St., San Francisco.

RICHARD HERZ

Successor to Wm. Goeggel.

PRACTICAL WATCHMAKER

Over 12,000 Watches Repaired in Nevada.

—All styles of—

—E|N|G|R|A|V|I|N|G—

By an experienced workman

Opportunity for Investment.

PARTIES DESIRING TO MAKE SAFE and profitable investments are offered the following opportunities:

Fine houses and lots in very desirable locations.

Gas, Water, Mining and Reduction works (new issue) Stocks for sale.

Houses to Rent, Collections and Adjustments promptly attended to; Wool handled on commission.

Advances made on Securities; General Purchasing Agency.

Stage and Express Office for Northwestern Nevada, Northern California and Eastern Oregon.

A Notary Public in office to attend to official business.

Office—West side Virginia street, next to postoffice, Reno, Nevada. Address,

W. M. THOMPSON,
my27 N. W. ROFF.

MEN OF ANY AGE HAVING any Private, Nervous or Secret Disease, Unnatural Loss, Diabetes and Bright's Disease

LOST MANHOOD,

Failing Memory, Weak Eyes, Lack of Energy, Pimples, Impediments to Marriage, Piles, Fistula, Eye, Ear, Cancer, Catarrh and all Throat & Lung Diseases no matter what you have taken or who has failed to cure you, call and see the Doctor.

LADIES.

By his treatment a pure, lovely complexion, free from sallowness, freckles, blackheads, eruptions, etc., brilliant eyes and perfect health can be had.

That "Tired" feeling and all female weaknesses promptly cured. Bloating, Headaches, Nervous Prostration, General Debility, Sleeplessness Depression and Indigestion, Ovarian troubles, Inflammation and Ulceration, Falling and displacements, Spinal Weakness, Kidney complaints and Change of Life, consult him privately. When inconvenient to come to the city, by describing disease and forwarding $10, medicine will be sent you free from observation.

Office and Parlors privately arranged. Call or address Dr. R., Private Dispensary, 26½ Kearny Street, San Francisco, Cal.

SEND THE—

WEEKLY GAZETTE

—TO FRIENDS IN THE EAST.—

CALIFORNIA CAT-R-CURE

The Only Guaranteed Cure for Catarrh, Colds in the Head,

Hay fever, Rose Cold, Catarrhal Deafness and Sore Eyes. Restores the sense of taste and smell, removes bad taste and unpleasant breath, result of catarrh. Easy and pleasant to use. Follow direction and a cure is warranted. Send for circular to ABIETINE MEDICAL CO. Oroville, Cal.

Six months' treatment $1; by mail $1 10

SANTA ABIE and CAT-R-CURE For Sale by Osburn & Shoemaker, Reno Nev

FIFTY CENTS PER WEEK.

All classes of legitimate advertisements not exceeding six lines inserted in this column for fifty cents per week.

House for Rent.

MRS. URILLA THOMS desires to rent her residence in Reno, containing nine furnished rooms, or will rent rooms singly or in suites. Inquire at the postoffice. je6 1w

Wanted,

TWO first-class carpenters. None but good finishers need apply. Apply to G. E. Holesworth, office corner of Virginia and First streets. je6 1w

Wanted,

A SITUATION by a reliable man and wife, on a ranch; wife to cook, man to do general farm work. Inquire at the Golden Eagle Hotel, room 8. je6 1w

Lost,

TWO black horses branded 11 on the right shoulder. Ten dollars reward will be paid to the finder for taking them up and notifying W. U. Scott, at Reno, or Sheephead, Washoe county, Nev. je4

Situation Wanted.

A MIDDLE-AGED lady who thoroughly understands housekeeping and cooking, desires a place either in the city or country. Inquire at this office. je2

Money to Loan.

THREE thousand dollars to loan on good security at 10 per cent. Inquire of J. E. Shannon, Toronto Restaurant. je2

Tomato and Egg Plants.

PERSONS wanting D. M. Ferry & Co.'s Optimus, Early Conquerer and Hundred Day tomato, and D. M. Ferry's large improved Purple and Early Long Purple egg plants, I have these varieties for sale. Address Geo. P. Morrill, Fruit and Vegetable Garden, Essex, Nev. je1m1

Lost,

A SILVER Waltham watch—stem-winder—between Sam. Laughton's place and Reno. The finder will be liberally rewarded by leaving the same at this office. ma24

Fine Pasturage,

MRS. ALEXANDER has fine pasturage for 100 head of cattle six miles distant from Reno. Those who desire pasturage will do well to consult her. ma21 1wtf.

For Sale.

20 HEAD beef cows,
1 ¼ Durham bull,
1 Polled cross-bred Galloway bull,
1 stylish buggy, nearly new,
2 houses and lots near the Seminary.
ma18 A. T. RICE.

Cross Lost.

A GOLD maltese cross, engraved Finder please leave at GAZETTE office. ma17

Dr. Maddux's New Anesthetic

TEETH extracted on application to the gums in two minutes without pain, by the use of Dr. Maddux's new anesthetic. It is positively harmless. Office—Steele Block. ap9tf

Reno and Hunter Creek

WATER Company—The books of the Reno and Hunter Creek Water Company are now open at their office for subscription to the stock of said company, and will remain so until the 30th day of June, 1887. A limited number of shares will be sold at $2 each, and may be paid for in fifty-cent installments on each share. The company in due time, will receive all paid up stock in payment for water, if so desired.

ma7 WM. THOMPSON, Sec'y.

For Sale.

A DESIRABLE and commodious brick hotel for sale; in a convenient location. Address box 513. ma6

Cigars and Tobacco.

I MANUFACTURE cigars of the best quality. Have constantly on hand tobacco and cigars of all grades. Virginia street, opposite the postoffice.

ma2tf MILES CONNELLY.

$5 Reward.

I WILL pay a reward of five dollars for information leading to the detection of unauthorized persons in the habit of meddling with the "cut-outs" of our electric lights.

ap27tf J. L. STEVENSON, Supt.

Ice, Ice.

DURING the present season I will furnish families with ice at 50 cents per week. Leave orders at M. T. Burnett's grocery store. [ap26tf] HORACE RAYNOR.

Dentistry at Eastern Prices.

AT Dr. Maddux's dental rooms you can get a full set of gum teeth for only $8. Gold and platina, $1 50; pure gold filling, $2; extracting, 50 cents. Office in Steele block, over Becker's. ap22tf

New Goods

JUST received from New York, at Miss Motey's, a full assortment of elegant milliner. mar12

Hay For Sale.

50 Tons of alfalfa and timothy hay Enquire of [ja14] STEPHEN EDE.

To Rent,

FOUR shares of the Orr Water Ditch stock. Inquire of JNO. S. GILSON. ap4

Brookins' Steam Candy

FACTORY.—The first candy factory in Reno. Fresh candy every hour. Call and get prices of small quantities or by the barrel. Wholesale prices same as San Francisco [ja14] C. J. BROOKINS.

Oakes

IS prepared to do all kinds of upholstering and furniture repairing at their shop Third street, next door to J. L. McFarland's blacksmith shop ja19tf

A No. 1 Pasture

FOR horses and cows, at Arlington Nursery Ranch.

ap20tf B. C. PLATT, V. S.

Free Employment Office.

A. NELSON, at his tobacco and cigar store on Virginia street, has opened an employmet office and is prepared to furnish both male and female help.

mch12tf

Reno Evening Gazette

ublished every evening except Sunday

C. S. PREBLE, C. S. YOUNG
PROPRIETORS.

RATES OF SUBSCRIPTION:
Daily, one year (by mail).....$6 00
Weekly, one year (by mail)..... 2 00
Daily delivered by carrier to any part of Reno (per week)..... 25

RATES OF ADVERTISING:
Daily, one square for one month.....$2 50
Weekly one square for one month.... 1 25
The above rates include both legal and Commercial work.

MONDAY.....JUNE 6, 1887

Ex-Vice President Wheeler has passed away. Death has been frequent in its visitations on our public men in the last two years. They are dropping off one by one, and soon there will be nothing left but the history of their gallant deeds. Nearly all the most prominent actors in the late rebellion have passed to the farther shore, and those who are left are rapidly approaching the awful chasm that rolls between earth and eternity. Hannibal Hamlin is about the last of that bright and determined class of pubmen that guarded over our Republic in *anti-bellum* days. Almost an army of American soldiers and statesmen have passed to the farther shore since the stirring days of '61, but the old ex-Vice President, as if by a special decree of Providence, still remains with us. Jackson, Webster, Clay, Calhoun, Lincoln, Douglas, Grant, Garfield, Hancock, Logan and Wheeler have passed by the Maine octogenarian on their way to the tomb, but his time has not yet come. What thoughts must pass through the old man's mind as he muses over his long eventful life. What recollections are called to his memory as one by one the tried and true patriots of our land fall here and there around him. Hamlin will be missed when called away. His hard work is over, his active life ended, and his reward and rest will soon come.

With regard to the settlement o the Pacific Railroad debt a proposition was made by Mr. Jay Gould, in his testimony before the Pacific Railroad Commission, as follows: "Let the road put the debt, principal and interest (which is now 6 per cent.), into one bond at 3 per cent. These bonds could be negotiated without discount, and the Government get its money. I would undertake to negotiate the bonds myself. I know it could be done." Upon which the New York *Sun* inquires: "What is the matter with this plan? It insures to the Treasury the payment of the whole debt, and is not that all that is desired?" Nothing is the matter with this plan. Let Mr. Jay Gould or any other Pacific Railway man negotiate the 3 per cent. bonds and offer the Government the money for the outstanding 6 per cent. bonds and unpaid interest, and he will find the proposition accepted with a promptness that will make his head swim.

"Classics for Children," published by Ginn, Heath & Company, of Boston, comprise "Tales from Shakespeare," "Aesop's Fables," "Guy Mannering," "Rosselos," "Robinson Crusoe," "Irving's SketchBook" and like work of mind. There are twenty-one volumes in the set. They are comparatively inexpensive and are especially adapted to the wants of public schools, Sunday schools and literary circles. We have read nearly all of the twenty-one books and know whereof we speak; they are superior to any other similar books we have ever seen, and heartily commend them to the reading public.

"An Old Democrat" writes to the New York *Sun* to give his views on 'the cause of the prevalence in this favored land of all the crime and immorality of the period." He concludes that it is Mugwumpery; from which it is apparent that the Old Democrat has been disappointed in his hopes of getting an office.

The French President had a good deal of trouble to get men to go into his Cabinet; but judging from the time occupied in securing that result, it was but a fraction of the trouble that President Cleveland has to get people to go out of his.

TELEGRAPHIC BREVITIES.

—Bar silver, 95¾.

—A fire in Pueblo, Col., destroyed property to the value of $70,000.

—The President passed a quiet day at the Prospect House yesterday.

—The officers at Fort Worth, Texas, have been scouring the country with blood hounds for train robbers.

TO-DAY'S NEWS.

A Missionary Killed and Eaten by Cannibals.

TREASURE DISCOVERED.

To Test the Blue Laws in New York.

THE SMALL-POX IN CUBA.

The Terrible Mistake of a Negro Murderer.

[PRESS DISPATCHES TO THE GAZETTE]

A Cloud-Burst in Ohio.

CLEVELAND, Ohio, June 6.

At Oberlin this afternoon during a thunder storm, much damage was done by a cloud-burst or water-spout. When the storm was at its height an immense volume of water came down, suddenly, swelling to a raging torrent the little creek that flows through the town. The stream rose several feet in a few minutes, flooding the streets, filling cellars and in many cases driving people to the upper stories of their dwellings. One house was flooded from its foundation and sad havoc was played in the lumber yards. Three hundred feet of the Lake Shore railroad track was washed away. The flood subsided almost as quickly as it came. The damage will probably be $20,000.

Blaine's Movements.

NEW YORK, June 6.

This morning Hon. James G. Blaine arrived in this city alone and proceeded at once to the Fifth Avenue Hotel, where he remained until late in the afternoon, when he went out to dine with friends. He will sail for Europe on Wednesday.

Mrs. Blaine and her two daughters, Margurite and Hattie, will reach the city to-morrow and sail with Mr. Blaine on the steamer Ems next Wednesday for Southampton, whence the party will proceed direct for London. Very few persons called on Mr. Blaine, as, in fact, his arrival was not generally known. He appears to be in good health.

Small-Pox in Cuba.

NEW YORK, June 6.

A letter from Santiago De Cuba, May 27th says. At this writing 280 cases of small-pox are known by the civic authorities to exist, and it is estimated that fully 100 more are being treated by the Charlatans. The deaths in this city from the first on the 27th instant numbered 40, not one of the victims having been vaccinated. The disease has appeared at Guantavamo, and doubtless will spread to all Cuban ports. The masses are ignorant blacks, superstitious, and inclined to prayers, rather than to vaccination.

To Test the Blue Laws in New York.

NEW YORK, June 3.

To-day Captain Williams, of the police, with witnesses, proceeded to the Fifth Avenue Hotel, St. James Hotel and Gilsey House, where they were served with wine. The three test cases as to the legality of service by hotels of liquors to guests on Sunday has been thus begun. One hotel on the American and two on the European plan have been chosen. Captain Williams will now swear out warrants and on Tuesday afternoon, doubtless, the waiters will be arraigned.

Yellow Jack at Key West.

KEY WEST, Fla., June 6.

Two new cases of yellow fever have occurred since yesterday, but no more deaths. A great number of strangers left in the steamer to-day, thus reducing the danger. There is no fear for out-town people. The city authorities urge all unacclimated people to leave.

Train Robbers Arraigned.

AUSTIN, Texas, June 6.

At the hearing yesterday in the cases of Crafts, Ussery and Hall, charged with the McNeill train robbery, their relatives and friends testified positively to their presence at home on the night of the robbery.

A Mark of Respect.

WASHINGTON, June 6.

The President to-day issued an order that as a mark of public respect to the memory of Ex-Vice-President Wheeler the flags upon all public buildings in this city be displayed at half-mast on the day of the funeral of the deceased.

A Missionary Eaten by Cannibals.

ST. LOUIS, June 6.

A special from Des Moines says: News is just received that Rev. Dr. Reid, who left Madison last Winter to become a missionary in Central Africa, has been killed and eaten by cannibals.

A Labor Difficulty Settled.

PITTSBURG, June 6.

The differences between the stove manufacturers and moulders has been amicably settled and work will be resumed in all the foundries in this section to-morrow morning.

Kilrain Declared the Champion.

BALTIMORE, June 6.

Jake Kilrain was last night formally presented with the *Police Gazette* diamond stud belt, denoting the heavy weight championship of America.

O'Brien Denounced.

NEW YORK, June 6.

A stormy session of the Central Labor Union was held to-day. John McMackin made an address, denouncing Editor O'Brien for his action in refusing to attend the mass meeting last night. McMackin declared he would not lower the flag at the command of ecclesiastical power or corrupt politicians. If Catholics were to be controlled by a foreign power there would be good cause for the sneer that they were not citizens. Resolutions were adopted denouncing O'Brien for his action.

Will Not Stand a Reduction of Wages.

READING, Pa., June 6.

A committee representing 1,800 employes of the Reading Iron Works notified the management to-day that employees would not accept the proposed reduction of wages.

FOREIGN DISPATCHES

Canadians Censured.

LONDON, June 6.

The *Standard* reads Canada a severe lesson for increasing her duties on iron and steel, which, it says, is a selfish policy and can only tend to sunder the colonies from the mother country. "The increase was made," it says, "on the hollow pretense of a desire to check the rapid increase of trade with the United States in our favor." We decline the offer with thanks. We do not want our trade fostered at the expense of our neighbors, even if it could be done. But it cannot be done in that way. The interest of Canada is to foster trade with the United States by every means in its power.

Davitt's Determined Policy.

DUBLIN, June 6.

Michael Davitt addressed the Nationalist meeting in Bodyke District to-day. He again urged the people to offer the utmost resistance to evictions and to retake possession of their houses when they had been evicted. He declared that it was the duty of the manhood of the District to assemble, and to rebuild houses that had been razed. He announced his intention to hold a meeting next Sunday of 30,000 or 40,000 men for the purpose of rebuilding every house demolished during the past or coming week.

England Treading on Russia's Corns.

ST. PETERSBURG, June 6,

The *Novoe Vremya* says: The first attempt made to replace the present Emir of Bokhara by his brother will be the signal for Russian occupation of the country. The *Novoe Vremya* also says it suspects the English have been intriguing in Bokhara and warns England that such conduct, instead of rendering Russia more pliable in accepting the proposed settlement of the Egyptian question will have a contrary effect.

Pension Fund for Disabled Seamen.

LONDON, June 6.

Mr. Ismay, of the firm of Ismay & Imries, has offered $20,000 to start a pension fund at Liverpool for disabled seamen.

Violent hailstorms have done immense damages in Temesvar and Bazias Districts, in Hungary. Thunder storms on Saturday, in South-western Germany, resulted in the loss of several lives and great damage to crops. The Saar Moselle and other tributaries of Der Rhine are rising.

A Bridge Jumper in England.

LONDON, June 6.

Lawrence Donovan, who jumped off the Brooklyn bridge and also off the Suspension bridge at Niagara Falls, to-day jumped from the London bridge into the Thames. He refused to permit a collection to be taken up, saying the jump was merely in honor of the Queen's Jubilee. He intends to jump at an early day off the Clifton suspension bridge at Bristol, the highest bridge in England.

A Steamer Lost With all on Board.

CALCUTTA, June 6.

It has been proved beyond a doubt that the steamer Sir John Lawrence was lost in the recent cyclone off the coast. The steamer carried 130 passengers, and it is believed all were lost. The largest part of the passengers were native ladies enroute to Juggernaut, in Orrisa, to celebrate the Juggernaut festival.

Treasure Discovered.

MADRID, June 6.

It is reported that hidden treasure to the value of £95,000,000 has been discovered in the palace of the deceased Vizier at Rabat, Morocco. The Sultan, it is said, has confiscated the treasure and is having it conveyed to the Imperial coffers.

Movements of Emperor William.

BERLIN, June 6.

Emperor William, on advice of his physicians, has decided not to go to Liegnitz. The *Post* learns that the Emperor will go to Ems probably on the 18th instant and afterward to Gastein.

TELEGRAPHIC BREVITIES.

—The report that Duke Paul, of Nucklenburg Schmerein, has returned to the Roman Catholic Church, is confirmed.

—Two officers, said to have belonged to the United States army and navy respectively, have committed suicide at Monte Carlo.

—The Board of Health at Key West, Fla., have declared a fever epidemic, and will not insist on removing patients to the hospital.

—Chief Justice Mercur, of the Supreme Court of Pennsylvania, died this morning at his home in that State from congestion of the lungs.

Greatly Excited.

Not a few citizens of Reno have recently been excited over the astounding fact that several of their friends who had been pronounced by their physicians as incurable and beyond all hope—suffering with that dreaded monster Consumption—have been completely cured by Dr. King's New Discovery for consumption, the only remedy that does positively cure all throat and lung diseases, coughs, colds, asthma and bronchitis. Trial bottle free at S. J. Hodgkinson & Co's. drug store, large bottles $1.

Ruined by a Cloud-burst.

Among the applications for aid presented to the Board of County Commissioners this morning, was one by Francisco Mudaro. In it he recites that he is the owner of a small parcel of land known as the Quail ranch, near Washoe lake; that he had fenced the land in and put the same under cultivation at a large cost to him, and had to borrow money for the purpose; that on the 31st day of May, 1887, a cloud-burst swept his property away, ruined his crops, fences, houses, etc., and has left himself and family in destitute circumstances.

Eureka.

The motto of California means, "I have found it." Only in that land of sunshine, where the orange, lemon, olive, fig and grape bloom and ripen, and attain their highest perfection in mid-winter, are the herbs and gum found, that are used in that pleasant remedy for all throat and lung troubles.

SANTA ABIE, the ruler of coughs, asthma and consumption. Osburn & Shoemaker have been appointed agents for this valuable California Remedy, and sell it under a guarantee at $1 a bottle.

Try CALIFORNIA CAT-R CURE, the only guaranteed cure for catarrh, $1 by mail, $1 10.

The reason Why Acker's Blood Elixir is warranted, is because it is the best Blood Preparation known. It will positively cure all Blood Diseases, purifies the whole system, and thoroughly builds up the constitution. Remember, we guarantee it.

W. PINNIGER, Druggist.

Fryer's Abietene Cough Balsam—A positive cure for Lung, Chest and Throat Troubles. (Without opium.) Price, 75 cents. Sold by W. Pinniger, Reno, Nevada. All genuine Abietene preparations bear the fac simile signature of D. F. FRYER.

Don't Trifle with any Throat or Lung Disease. If you have a Cough or Cold, or the children are threatened with Croup or Whooping Cough, use Acker's English Remedy and prevent further trouble. It is a positive cure, and we guarantee it. Price 10 and 50 cents.

W. PINNIGER Druggist.

For lame back, side, or chest, use Shiloh's Porous Plaster Price 25 cents. For sale by Osburn & Shoemaker.

CROUP, WHOOPING COUGH and Bronchitis immediately relieved by Shiloh's Cure. Sold by Osburn & Shoemaker

CATARRH CURED, health and sweet breath secured, by Shiloh's Catarrh Remedy. Price 50 cents; Nasal Injector free. For sale by Osburn & Shoemaker

ROYAL

BAKING POWDER

Absolutely Pure.

This Powder never varies. A marvel of purity, strength and wholesomeness. More economical than the ordinary kinds, and cannot be sold in competition with the multitude of low test, short weight, alum or phosphate powders. Sold only in cans
ROYAL BAKING POWDER COMPANY,
d&wly 106 Wall street, New York.

NOTICE!

The Reno and Hunter Creek Water Company.

WILL BE READY FOR BUSINESS on or about the 1st of July. The books of the company are now open for subscription to the capital stock. A large portion of the stock having been taken, parties wishing to subscribe will facilitate business by making immediate application.

The officers and Directors are as follows: J. C. Hampton, President, Virginia City; D. A. Bender, Vice-President, Carson City; T. B. Overton, General Superintendent, Virginia City; Wm. Thompson, Secretary, Reno, Nev.; Jas. Mayberry, Trustee; First National Bank of Reno, Treasurer. my27tf.

Excursion and Picnic

—TO—

DONNER LAKE, on

SATURDAY, JUNE 11,

Train will leave Reno at 6:30 A. M. Returning, leave Donner Siding at 6 P. M.

Fare, Round Trip, $2. A liberal deduction will be made to the children of the public schools on application by the teachers to H. W. HIGGINGS, At Freight Office, S. P. Co.

NASBY,

The Leading Stationer,

35 COMMERCIAL ROW,

Reno. Nevada.

For Sale.

THE CITY HOTEL, A LARGE, CENTRALLY located, first-class establishment, new and completely furnished; now renting for $100 per month. Terms easy. Enquire of Mrs. A. Ordway on the premises, or of John S. Gilson, Real Estate Agent, corner South Virginia and Commercial streets, Reno, Nevada. my28m1

JOHN SUNDERLAND.

GREAT REDUCTION IN PRICES

Of Boots

—AND—

Shoes.

In order to make room for my Spring Stock now being made in the East, I propose to sell my Winter Stock of Boots and Shoes at a great sacrifice. My stock includes everything in boots and shoes of every style, quality and price. You can be fitted for your own price.

Here are some of the Prices which will do to remember:

Ladies' French Kid, Common Sense	$4 00
Misses' French Kid	3 00
Misses' School Shoe, Peb. Goat, Plain toe or cap 11-2	1 50
Child's School Shoe, Peb. Goat, cap toe 8-10½	1 25
Child's School Shoes, Cap 5-7½	1 00

Agent for John B. Stetson & Co.'s Fine Hats. I keep his cheap grades in stock, No. 1 quality for $3 50 and 1XNutria for $4 00.

A fine assortment of Shoemaker's Findings and leather of all descriptions on hand at San Francisco prices. Ladies' Misses' and Children's Boots and Shoes made to order. Repairing neatly and promptly done.

JOHN SUNDERLAND.

THE BANK OF NEVADA,

RENO, NEVADA.

CAPITAL STOCK FULLY SUBSCRIBED.....$300,000

Will open for business on or about May 10th, in the Marshall Building on Commercial Row, Reno.

Will buy and sell exchange on San Francisco, New York, London and the principal Eastern and European cities.

OFFICERS:

M. D. FOLEY.....President | M. MEYER.....Cashier
M. E. WARD.....Vice-President | C. C. POWNING.....Assistant Cashier

DIRECTORS—Daniel Meyer, of San Francisco; M. D. Foley, of Eureka; George Russell, of Elko; M. E. Ward, J. N. Evans, A. Benson and L. Abrahams, of Reno.

STOCKHOLDERS—Daniel Meyer, Joseph Powning, M. Brown, L. Brown and H. Fries, of San Francisco; Russell & Pradley, of Elko; M. D. Foley, B. Gilman, H. Donnelly, R. K. Morrison, W. E. Grimm, John Torrey and W. J. Tonkin, of Eureka; Frank Golden, of Virginia City; Mat Healey, of Susanville; Theo. H. Winters, of Washoe Valley; C. C. Powning, J. N. Evans, A. Benson, L. Abrahams, A. Abrahams, W. H. Gould, Sol. Levy, M. E. Ward, A. M. Ward, O. W. Ward, R. S. Osburn, R. H. Lindsay, W. D. Phillips, S. O. Wells, T. V. Julien, of Reno.

Will transact a general Banking Business. Mining and other stocks bought and sold on commission.

Agents for Several First-Class Insurance Companies. ma2

W. O. H. MARTIN,

—DEALER IN—

Shelf Hardware, Bar Iron, Steel,

Barbed Wire, Cumberland Coal,

Lime, Plaster, Cement, Agricultural Implements,

Buckeye and All Other Kinds of Machine Extras a Specialty.

Groceries, Liquors, Tinware and Crockery.

Agent for Empire Mower. Commercial Row, Reno, Nev.

JOSEPH FREDERICKS & CO

Full Line of Carpets,

HOUSE & OFFICE FURNITURE, CURTAINS, PORTIERES

Poles, Rugs, Mats and Oil Cloths.

Upholstery Goods of All Kinds. Particular attention is called to the

NATIONAL FOLDING BED

We are the SOLE AGENTS on this coast for this celebrated folding bed They are the cheapest in the market, ranging from $20 to $250. Call and see them.

649, 651 Market St., OPPOSITE KEARNEY San Francisco, California

SEED SEASON, 1887.

Buyers will find the Largest, Cheapest and Best selected stock of

FARM SEEDS,
VEGETABLE SEEDS,
FLOWER SEEDS,

At W. Pinniger's Drug and Seed Store,

Virginia Street, - - Reno, Nev

W. MANNING

(Late of Virginia City.)

804 Market St. San Francisco

—DEALER IN—

Diamonds, Watches, Jewelry,

SOLID SILVER

And Plate Ware,

And all goods appertaining to a first-class jewelry store.

All Goods Guaranteed as Represented. fe19

BEER! BEER!

—Go to—

UNCLE STROH & CO.,

ON COMMERCIAL ROW,

—Near the Depot, for a—

5c.

Cool Glass of the Best Reno Beer in Town,

FOR 5 CENTS A GLASS.

BEER! [ma20] BEER!

Reno Evening Gazette

MONDAY.....JUNE 6, 1887

This Afternoon's Stock Board.

170 Ophir, 10 75
550 Mexican, 5 50
150 Gould and Curry, 4 90, 4 80
500 Best and Belcher, 8 25, 8¼, 8
640 Con. Cal. and Va., 22 25, 22¾
70 Savage, 5¾
125 Challar, 7 25
120 Potosi, 7½, 8
300 Hale and Norcross, 5 75, 5 50
400 Crown Point, 7 75, 7 ⅞
50 Yellow Jacket, 5⅞
1120 Belcher, 4 90, 4 75, 4 80
100 Peerless, 85c
100 Peer, 50c
50 Confidence, 8
350 Utah, 2 20, 2 15
320 Sierra Nevada, 5
350 Bullion, 2 40, 2 35
400 Exchequer, 1 70
500 Overman, 2 15, 2 20
150 Justice, 1 80
350 Union, 4 20, 4 15
580 Alta, 2½, 2 45
150 Julia, 80c
600 Caledonia, 75c
100 Bodie, 2 80
100 L. Washington, 95c
450 Andes, 1 60, 1 55
670 Scorpion, 1, 1 05
500 Diana, 1 10, 1 15
500 Bodie, 2 90, 2 80
250 Bulwer, 1¼
50 Mono, 2 80
300 Benton, 2
200 P. Sheridan, 15c
100 North Gould & Curry, 50c
200 Hendricks, 90c
300 Eureka, 6¼
50 Prize, 1⅛
100 Mt. Cory, 8¼
400 Navajo Queen, 80c
100 Con. Pacific, 30c
600 Dudley, 25c
250 East Best and Belcher, 85c
300 Justice, 1 80
900 Baltimore, 1 20, 1¼
200 West Potosi, 20c
50 North Belle Isle, 9¾
300 Queen, 5¼
Navajo, 1½ bid, 1 60 asked
200 Mt. Diablo, 3½

HOTEL ARRIVALS.

DEPOT HOTEL—Wm. Currier, A. Rockwell, F. S. Hoet, T. R. Knox, E. S. Gillin, T. F. Gegan, F. H. Jory, San Francisco; Stewart Logan, Gold Hill; C. Morgan, New Jersey; T. H. Richardson, Ogden; C. Bosko; Frank Bosko, Eureka; D. P. Brown, Fort Bidwell; H. C. Davis, D. H. Birdsall and wife, Geo. Hark, Carson; H. C. Long, Chicago; A. J. Shubode, Illinois; Alex Wise, J. D. Grandon, Winnemucca; T. F. Donehin and wife, Mrs. S. Donehin, R. Cowles, Wadsworth; Wm. Merrill, Verdi; George W. Hatch, Virginia City.

PALACE HOTEL—A. C. Scott, — Tinkham, Reno; Alex Boden, Boca; N. H. Haxergel, Ohio; W. S. Cone, Virginia City; George R. Walker, Winnemucca; A. H. Wallace, Lassen county; H. P. Beebe, Michigan.

LAFAYETTE HOUSE—T. Leemer, Verdi; N. Burgeois, Carson; John May, Jr., John May, Sr., G. W. Vansickle, California; Augusta Dorval, Quebec; D. D. Gilloray, Reno; J. Nadou, Summit.

LAKE HOUSE—A. E. Harris, Dayton; Walter Schmitt, White Plains; L. Johnson, Truckee; L. Greenlaw, R. M. Clarke, Carson.

JOTTINGS.

New collars and cuffs at F. Levy & Bros.

Lace mitts in all shades at F. Levy & Bros.

Rich juicy meat can always be obtained at the well supplied market of J. Fraser.

The famous Studebaker farm wagon, all sizes, at J. T. Longabaugh's, Reno, Nevada.

Black and colored Lisle thread hose for ladies and children just received at F. Levy & Bros.

H. A. Winton's stock of shoes is going off like hot cakes and because he sells a first-class article at the lowest retail price.

Concert—Don't fail to hear the "Dunham Company," of Chicago, at the M. E. Church to-night Admission free. See small bills.

Go to F. Kolster's for choice family groceries of all kinds. A full stock of assorted canned goods constantly on hand, also fresh butter, lard, etc.

The White House clothing emporium is still selling at bedrock prices, and those who want a good fitting suit of clothes can obtain them at a bargain.

E. C. Leadbetter keeps everything in the shape of fresh vegetables the market affords; also choice berries, cherries, sweet butter, eggs and family groceries.

"Our Taste" hams, boneless hams, bacon, lard, canned goods, pickles, candies, nuts and fresh mountain trout every Tuesday and Friday at Coffin & Larcombe's.

C. J. Brookins is the sole agent in Reno for Smicks' sweet toned pianos. These instruments are gaining favor everywhere and are a very highly finished piano. Call and see them.

Broken Leg.

Dave McKissick, an old resident of Esmeralda county, and one of the first residents of Candelaria, had his right leg broken below the knee by being caved on in the Atherton mine at Garfield. Owing to the absence of medical aid at Garfield he was taken to St. Mary's Hospital in Virginia City for treatment. The mining company, though blameless, has ordered that he be well cared for and it will stand the expense.

R. A. M.

All sojourning Royal Arch Masons are cordially invited to meet with Reno Chapter No. 7, at their hall next Monday evening, June 6th, to receive the M. E. Grand High Priest of this jurisdiction.

L. L. CROCKETT, Sec'y.

COUNTY COMMISSIONERS.

Proceedings of the Session Held by the Board this Morning.

The Board of County Commissioners held their regular monthly meeting this morning, there being a full attendance.

It was ordered that the clerk notify P. N. Marker to repair the Ophir grade road within 30 days or his lease will be declared forfeited.

The Board proceeded to consider certain recommendations made by the last Grand Jury. The suggestion relative to improving the plaza in front of the Court-house was talked over, and it was deemed unwise to expend money in any improvement thereon at this time, as it is too late in the year to plant trees or shrubbery, or to seed the same to grass. The plaza consists of two plots of ground, each about 100 foot square.

In reference to houses of ill-fame the Board is not aware of a violation of the law by anyone at this time, and the sugges ions of the Grand Jury in reference thereto, having been couched in general terms, no specific acts having been mentioned, the Board is not in a position to take action.

As to the placing of a town license of $300 per quarter on all retail dealers in spirituous liquors, the Board is of the opinion that such action on its part would be in excess of its authority.

As to the suggestion that additional jail room be provided, the Board fully realize the wisdom of it. The Commissioners have had the matter under consideration for more than a year past, but have not, nor do they now, see their way sufficiently clear to undertake the work, many other matters being considered of greater necessity.

Relief was granted to indigents as follows: Mrs. A. M. Cook, $10; Mrs. Stackpole, $10; Mrs. McCann, $10; Mrs. E. B. Towle, $15; Francisco Muduro, $15.

Bills against the county were being considered by the Board this afternoon at half-past 2 o'clock.

A Runaway Couple.

A Susanville swain, whom Cupid had bound together by the tender ties of love, have for some time past desired to be united by the holy bonds of wedlock. It seems that the father of the would-be bride did not smile graciously on the proposed union, and the young couple determined to defy the wrath of the old man and add a taste of romance to their wedding by eloping. Plans to this end were carefully laid, and on last Thursday the love struck "swain folded their tent like the Arab and silently stole away." As soon as their departure was discovered another "tent was folded" and a hot pursuit commenced. The couple in the lead were heading for Reno and were, no doubt, congratulating themselves on the successful result of their venture, and dreaming of the happy clandestine marriage to take place at the Riverside town. In the midst of this sweet reverie of love and hope, the old man's party, by a flank movement, bore down on them like a June bug on a sweet potato vine and busted their beautiful dream of love. They were overtaken at Junction, about 25 miles north of Reno, and sent back home. The wedding has been indefinitely postponed and all cards sent out are now null and void.

Joined in Wedlock.

A very pleasant affair took place at the residence of Mr. and Mrs. R. C. Leeper Saturday evening, June 4th. It was the occasion of the marriage, by Rev. T. P. Bradshaw, of James E. Bradshaw, of Reno, to Miss Emma Arvidson, of Galva, Ill. C. D. Hill acted as best man and Miss Hettie Coats as bridesmaid. In the bustle and excitement attending the affair the GAZETTE staff was not forgotten and we drank a long good health and happiness to the newly wedded couple. After the ceremony was over a fine repast was spread, which was greatly enjoyed by all in attendance, The following is a list of the presents received: Set of silver teaspoons, Mr. and Mrs. R. C. Leeper; set of tablespoons, Mr. and Mrs. F. L. Engstrom; set of silver knives and forks, John Peterson and Miss Annie Bowman; crumb pan, brush and tea tray, G. E. Holesworth; embroidered table cover, Levy Brothers; glass water set, W. S. Wallace; toothpick holder, Robert Wallace; decorated lamp, Mr. and Mrs. S. J. Hill; table linen towels and napkins, C. D. Hill and and Miss Hettie Coats.

A Proposed Tannery.

It is proposed to establish on the banks of the Truckee here a tannery. Captain Reynolds, of Virginia City, the well-known dealer in hides, will be in Reno this week to talk up the matter. A GAZETTE reporter recently had an interview relative to this matter with the Captain. He thinks the project feasible and is confident that a tannery here would be a paying institution. More than banks and mercantile houses, Reno needs manufactories, and such enterprises as this proposed. Let the public-spirited and business men of Reno give Captain Reynolds every possible encouragement in his proposed new venture.

The Combination of Ingredients used in making BROWN'S BRONCHIAL TROCHES is such as to give the best possible effects with safety. They are widely known as the best remedy for Coughs, Colds, Throat Diseases and Asthmatic troubles. Price, 25 cents a box.

PERSONAL.

George Hark, of Carson, was in town this morning.

D. H. Birdsall, the powder agent, is in town to-day.

Theodore Winters passed through Reno Saturday night for Sacramento.

Walter Schmidt, proprietor of the salt works at White Plains, is spending a day or two in Reno.

N. H. A. Mason, of Mason Valley, will arrive at Reno to-morrow evening, to remain several days on business.

George Walker, G. H. P. of the Royal Arch Masons of Nevada, is visiting the several chapters in this section of the State.

Charley and Frank Bosko, the well-known commercial travelers are circulating among the business men of Reno this morning.

A telegram from Senator Evan Williams states that he has arrived in Alabama, and is now engaged in examining some mining properties there.

Bishop O. N. Whitaker expects to leave Philadelphia on the 9th instant for Nevada, reaching Reno probably on the 15th of the present month.

Manager Probert, of the Richmond mines and reduction works, Eureka, was among the passengers for the Bay on Saturday night's overland train.

Colonel R. H. Lindsay has gone to Stillwater, Churchill county, on legal business. Congressman Woodburn will look after his business at this end of the line during his absence.

A. W. Riley, of the firm of Riley & Hardin, the well-known cattle raisers, passed through Reno last evening on his way to his home in Santa Rosa. For the past two weeks he has been visiting the cattle ranges in Humboldt county, Nevada, and Grant county, Oregon. He reports the ranges there in excellent condition and the cattle fat.

PIUTE CHARLEY'S SON.

Attending a National Industrial School—His Letter.

Piute Charlie, of Wadsworth, called at this office to-day. He recently received a letter from his son, Henry E. Harris, now attending school at Grand Junction, Colorado. Charley formerly attended school at Silver City. His chirography is excellent; the spelling is exactly the same as in the original. Following is a copy of the letter.

GRAND JUNCTION, May 21.

My Dear Mother and Father:—I am now writing you these few lines to hoping to find you well as I am at the present. I am doing well in my studies. And I am well satisfied with my new home. Bob Dave says in his letter that my brother Frank was in a jail, I would like to know what he got put in a jail for. Dear mother please get somebody to write for you. And tell me all about it. I was very sorry to hear that my brother was in a jail. I do not know when I be home, I am not going home, until I get a good education. We are not aloud to go anywhere exceipt on Satureday afternoon. And we can go anywhere we wish to go. How is my cousin Susie and her little boy Jackson getting along. Dear mother have you heard of my dear little neace "Minnie" scence I came away from there? We have to work one hour in a day and rest of the day, we do nothing but play. I do not play very much. I put all my time in a studing my lesson. Give my best regard to all my friend. From dear loving son

HENRY E. HARRIS.

Grand Junction, Mesa County, Colorado.
May 21st, 1887.
Write soon. Please excuse good writing and poor spelling and all the mistakes.

Chloriders.

A number of properties in Esmeralda county are worked on a small scale and the operators seem to be doing well. Shipments of ore in small quantities are frequent, but in the aggregate the output of the numerous mines is large. There are many large though low grade quartz ledges in Esmeralda county that could be worked profitably but for the low price of silver. When this great barrier is removed and the value of silver is restored Nevada will witness a grand revival in her mineral fields, and wealth will flow from her mines as in days of yore.

Safety Cages.

Every mining accident occasioned by falling cages revives the question of providing clutches for cages in the time of need. The present safeties in use, though effective under certain circumstances, are entirely worthless in a majority of accidents that happen to cages. Several new devices have been suggested and experiments with them on a small scale have been entirely satisfactory under all circumstances. Human life is too valuable to be jeopardized by the present safety when a more secure and ready-acting clutch can be had.

Cool Men.

It is impossible to find a man who was scared by the earthquake. They all tell how calmly they put on their clothes and went out on the sidewalk where they could get the full benefit of the shake and watch large buildings fall over. Some men who stuck their legs through their coat sleeves instead of their pants will tell you how collected they were. Those same men are shivering so bad yet that a 10-acre bed-room would be too small for them if they anticipated another shock.

BREVITIES.

Local and General News.

The Bodie *Miner* is dead.

The county jail has 14 inmates.

Gold Hill has a case of scarlet fever.

Ice froze in parts of town last night.

Fires were very comfortable last night.

Harry Clawson has assumed charge of the Humboldt House.

The earthquake must have stirred up an old glacier some where.

The present is the coldest weather known of in these parts in June by the "oldest inhabitant."

The men charged with robbing the postoffice at Palisade will be tried in Carson on June 27th.

Silver City still continues to boom. More men are now at work in mines there than for many years before.

There is enough work on hand in the State Printing Office to keep the present force employed for three or four months.

Ex-Governor Blasdell has fourteen men now working on the Dolores mine in Pine Grove. The mine is looking well.

The Dayton School Trustees have elected Robert Lewers and Miss May Lothrop to teach the Dayton school for the next term.

The bearing before Justice Young of Frank Fields, accused of grand larceny, has been set for next Friday morning at 10 o'clock.

A good deal of prospecting is being done between the Comstock and Washoe Lake. Some paying gold rock is being brought in.

The Memorial Day committee will meet at Nasby's store to-morrow night at 8 o'clock sharp. All bills will be considered and ordered paid.

There seems to be a hymenial boom in Reno just now, and the market is full of "two souls with but a single thought, two hearts that beat as one."

At a regular meeting of Reno Lodge, No. 13, F. & A. M., held Saturday night, the following Trustees were elected for the ensuing year: H. P. Kraus, Geo. H. Fogg, C. A. Bragg.

High water in the Idaho rivers is creating considerable damage. A part of Lewiston is under water and the meadow lands at Mission are overflowed. The Spokane is higher than known for years.

The average assay value of all the ore shipped to the Morgan and Eureka mills from the Con. California and Virginia mine during last week was, according to battery samples, $31 21 per ton.

On Saturday morning between 9 and 10 o'clock, Martin's Hotel, standing to the southward of the Depot Saloon and main group of railroad buildings at the Mound House, on the Virginia and Truckee Railroad, took fire and burned to the ground. The fire was caused by a disjointed stove-pipe.

Another Smelter for Nevada.

A San Francisco company with a capital stock of $500,000 has been organized to construct and operate a smelter at Golconda in this State. Three hundred thousand dollars has already been paid in and the work of laying the foundation will be commenced next week. It is said that there are millions of tons of base ores in Humboldt county that should pay a profit on mining and reducing.

The Board of Regents to Inspect the University.

Secretary of State Dormer and Superintendent of Public Instruction Dovey expect to spend Wednesday in Reno, looking after University matters, arriving to-morrow evening. Governor Stevenson will be here on Thursday to inspect the repairs made by Architect M. J. Curtis.

Rapid Beating of the Heart.

Whenever you feel an uneasiness in the region of the heart, a slight pain in the shoulder, arm, or under the shoulder-blade, or when you find yourself short of breath when exercising, or your heart has periods of beating fast, you have heart disease, and should take Dr. Flint's Heart Remedy. At druggists. $1.50. Descriptive treatise with each bottle; or address J. J Mack & Co., proprietors, S. F.

Unnecessary Misery.

Probably as much misery comes from habitual constipation as from any derangement of the functions of the body, and it is difficult to cure, for the reason that no one likes to take the medicines usually prescribed Hamburg Figs were prepared to obviate this difficulty, and they will be found pleasant to the taste of women and children. 25 cents. At all druggists. J. J. Mack & Co., proprietors, S. F.

MARRIED.

BRADSHAW—ARVIDSON—By Rev. T. P. Bradshaw, in Reno, June 4, 1887, James E. Bradshaw, of Reno, and Emily Arvidson, of the same place.

GOLDING—MILLER—In Reno, June 2, 1887, by Rev. Wm. Lucas, Warren Golding, of the Sandwich Islands, and Mrs. SadieMiller, of Reno.

LARCOMBE—ROBINSON—In Reno, June 5, 1887, by Rev. Wm. Lucas, G. W. Larcombe and Miss Lucy E. Robinson, both of Reno.

NEW TO-DAY.

DR. MAYO A. GREENLAW,

DENTIST,

ANNOUNCES that he will be permanently located in Reno on and after June 13th. Will open his office in Dental Rooms up-stairs over the "Journal Office" until the new and elegant offices on Virginia Street are occupied. je6tf

F. LEVY & BRO.

-----OUR NEW STOCK-----

—of—

Dry Goods, Carpets & Fancy Goods

—CONSTITUTE—

THE LARGEST ASSORTMENT

Ever brought to this State, and we are

—PREPARED TO SUIT EVERYBODY.—

We Will Encourage Home Trade

By Offering our Goods strictly at

—SAN FRANCISCO PRICES—

AND MANY ARTICLES EVEN LOWER

Our proposition is fair; bring your cash to us instead of sending it to other cities, and we

Guarantee that You will Save by It

All we ask of you is to call and be your own judge.

F. LEVY & BRO., RENO, NEVADA

ABRAHAMS BROS.

THE WHITE HOUSE,

The Leading Clothiers of Nevada,

Have imported one the LARGEST STOCKS EVER IMPORTED by any house in the State, consisting of

Fine Clothing, Furnishing Goods,

A Full Line of J. B. Stetson's Hats; a Full Line of Straw and Manilla Hats;

A Full Line of BUCKINGHAM & HECHT'S Boots and Shoes.

—PRICES LOWER THAN EVER.—

For first-class goods and reliable dealing, go to

The WHITE HOUSE,

19 Commercial Row. ma3

A CYCLONE!

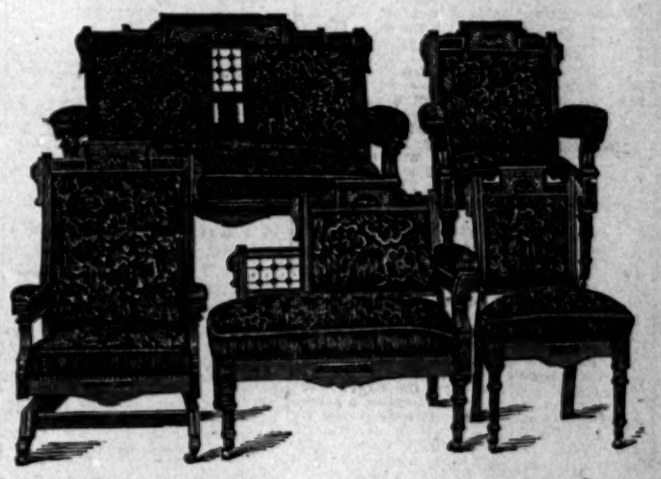

Nothing has created so much talk as Breuner's elegant and immense line of Bedroom and Parlor Furniture. Suites for two, three, four, five and six hundred dollars. We can furnish you with a suite—the finest in the land or the cheapest to be had. Our trade has demanded that we carry the richest lines, and to-day we are shipping goods to San Francisco, Oakland and other parts of the State. San Francisco merchants cannot compete with us, as their store rents and other expenses are enormously high. Everybody admits that we sell the cheapest, and everyone who visits our stores says our assortment is as elegant as it is large.

If you desire anything in our line and cannot visit our stores, write us stating articles you want and will send you photographs and prices, and give you the same satisfaction as if you were selecting in our stores. Send for photograph of our $18 00 bedroom suite.

JOHN BREUNER,

604, 606, 608, 610 and 612 K St., and 1109 to 1115 6th, SACRAMENTO, CAL.

Address all letters JOHN BREUNER, Sacramento, Cal.

We do not sell goods on the installment plan, nor do we ship goods C.O.D

NATHAN'S! NATHAN'S!

VIRGINIA STREET, RENO.

New Goods Just Received.

Gentlemen's wear for Spring and Summer. HATS, CAPS, STRAW HATS, SUMMER SUITS. A large assortment of Men's and Boys' Clothing.

NEW STYLES in SUITS

Light Overcoats and Pantaloons at the Lowest Possible Rates.

SATISFACTION GUARANTEED.

A. L. BANCROFT & CO.,

Carry in stock at all times, a very complete stock of

—BOOKS, STAPLE AND FANCY STATIONERY.—

—ALSO ARE—

Printers, Publishers, Book-sellers, School-furnishers, Etc.

607 Market Street,

Grand Hotel Building, - - - San Francisco, California

LEGAL.

Administrator's Sale of Real Estate.

IN THE DISTRICT COURT OF THE State of Nevada, in and for the County of Washoe.

In the matter of the estate of M. C. Lake, deceased.

Administrator's sale of real estate:

Notice is hereby given, that Charles T. Bender, as administrator of the estate of M. C. Lake, deceased, as required by an order of the District Court of the State of Nevada, in and for the county of Washoe, duly made in open court on the 22d day of March, 1887, directing a sale to be made at either public or private sale of the real property hereinafter described, will, from and after

Saturday, the 4th Day of June, A. D. 1887,

Offer at private sale the following described and mentioned real property, to-wit:

Lot 23 of the lots known as and styled River Front lots, lying west of Virginia street and fronting 25 feet on First street; lots one, two, three and west thirty-five feet of lot four in block five (5), and improvements thereon; east fourteen feet and eight inches of lot eight and lot nine, and west thirty-five feet of lot ten in block five; lot nineteen and twenty feet of lot twenty in block five in Lake's South addition to Reno; also lots one and two in block one, lots one and two in block four; lots seven and eight in block three; lots one, two, three, four and six in block seven in Lake's South addition to Reno; also land lying between the Truckee river and block five above mentioned in Lake's South addition to the town of Reno. Said lands being east of and adjoining the east line of Virginia stree, and extending easterly to the town limit of the town of Reno on the east, and being situated in and a part of lot No. 9, Sec. 11, T. 19, R. 19 E., Mount Diablo base and meridian, according to the United States survey of public lands; also west twenty-five feet of lot eleven, block five in Lake's South addition to Reno. All of block "G" in Hatch's addition to the town of Reno. All that certain piece or parcel of land lying between the Central Pacific railroad track and the county road leading west from Second street in the town of Reno, and bounded on the east by block M, in said town of Reno, and on the west by the Auburn mill ditch, and improvements thereon, containing about five acres; also blocks nineteen and twenty south of Pine street in Lake's South addition to the town of Reno; also block of ground on the west side of Virginia street, consisting of about two hundred and sixty feet by two hundred and seventy-one feet lying and being between the Court-house block and the Truckee River with the improvements thereon. Said block of land being the premises and lands upon which the hotel styled "Lake House" is situated; also that other block of ground east of Virginia street consisting of one hundred and forty feet by one hundred and ninety feet, or thereabout. Said ground being opposite the Lake House property and lying between Mill street and the Truckee river, and having thereon improvements consisting of Lake House stable and other improvements; also block nine, bounded on the north by Court street and on the east by Granite street, on the west by Hill street and on the south by Ridge street; south half of block ten, bounded west by Flint street, east by Hill street, north by Alley and south by Ridge street; block eleven, bounded west by Garden street, east by Flint street, north by Court street and south by Ridge street; block twelve, bounded west by Garden street, north by Ridge street, south by Liberty street and east by Flint street; block thirteen, bounded north by Ridge street, south by Liberty street, west by Flint street and east by Hill street; block fourteen, bounded north by Ridge street, south by Liberty street west by Hill street and east by Granite street; block fifteen, bounded north by Liberty street, south by California Avenue, west by Hill street and east by Granite street; block sixteen, bounded north by Liberty street, south by California Avenue, west by Flint street and east by Hill street, and block seventeen, bounded north by Liberty street, south by California Avenue, west by Granite street and east by Flint street; all of said lots and blocks last above mentioned being in Lake's South addition to the town of Reno, said blocks nine, ten, eleven, twelve, thirteen and fourteen—being situated west of block eight on South Virginia street, and blocks fifteen, sixteen and seventeen being situated west of block eighteen on Virginia Avenue in said addition; also the undivided one-half of the north forty four feet and four inches of lot ten in Block V, together with improvements thereon, said undivided one half of said forty-four feet and four inches of said lot ten being the undivided one-half of the ground on which is constructed the building known as the "Odd Fellows' Hall," on the south-westerly corner Second and Virginia streets in the town of Reno; said estates, interest in said undivided one-half of said forty-four feet and four inches of said lot ten being an equity therein, which equity is admitted by the holder of the legal title; also five feet, eight inches of said lot ten, block "V," for a distance of fifty-five feet from the line of the alley back of said lot ten, being a parallelogram of five feet eight inches from the south line of said lot ten by fifty-five feet in depth from the alley above mentioned, also a parallelogram consisting of fourteen feet four inches from the north line of lot eleven by fifty-five feet in depth from the alley back of said lot eleven, said last mentioned lots ten and eleven being in block "V" in said town of Reno.

The above described real property was by the Court ordered sold for the purpose of raising funds to pay demands against said estate, and for the purpose of paying costs and charges of administration. All of which will be sold or such portions thereof as may be necessary for the above mentioned purpose and in such portions as will be for the best interests of said estate. Any part or parts of said real property sold will be sold for cash—one-half thereof shall be paid when sale is made, and remaining one-half when the sale has been by the Court confirmed. All of said property will be offered for sale by the administrator at the banking office of the "First National Bank," of Reno, Nevada, at the town of Reno, in said county of Washoe, State of Nevada.

Dated this 26th day of April, A. D. 1887.

CHAS. T. BENDER, Administrator.

FIRST NATIONAL BANK.
RENO, NEVADA.

PAID IN CAPITAL, - $100,000 00
SURPLUS and PROFITS, $35,000 00

D. A. BENDER.....PRESIDENT
GEO. W. MAPES.....VICE-PRESIDENT
C. T. BENDER.....CASHIER
GEO. H. TAYLOR.....ASS'T CASHIER

This bank transacts a general banking exchange, collection and fire insurance agency business. Bills of exchange and bank money orders for sale on the principal cities in Europe.

PRINCIPAL CORRESPONDENTS:

Bank of California, San Francisco, Cal.; American Exchange National Bank New York; Continental National Bank, Chicago; Nat'l Bank of D. O. Mills & Co., Sacramento; Agency Bank of Cala., Virginia; Wells, Fargo & Co., Carson.

Telegraphic transfers made through the above correspondents.

GROCERIES AND PROVISIONS

I. N. BAKELESS, successor to Painter & Bakeless, keeps a full line of FAMILY GROCERIES and FRESH VEGETABLES.

Orders delivered at residences free of charge. my1

LEGAL.

Partnership Certificate

WE THE UNDERSIGNED DO hereby make oath, certify and declare that we have formed and do now constitute a copartnership under the firm name and style of Reno Liquor Company. The principal place of business of said copartnership is at Reno, Washoe county, State of Nevada. The names in full of all the members of said copartnership, and their respective places of residence are: Solomon Oppenheimer, residing at San Jose, Santa Clara county, State of California; and Isaac Baum, residing at Colville, Stephens county, Washington Territory.

SOLOMON OPPENHEIMER.
ISAAC BAUM.

STATE OF NEVADA, County of Washoe, } ss:
Subscribed and sworn to by Isaac Baum before me this 28th day of April, A. D., 1887.
{L S}
C. S. MARTIN, Notary Public.

STATE OF CALIFORNIA, County of Santa Clara, } ss:
Subscribed and sworn to by Solomon Oppenheimer before me this 2d day of May, A. D., 1887.
{L S}
W. A. PARKHURST, Notary Public.

STATE OF CALIFORNIA, County of Santa Clara. } ss:
On this 2d day of May, one thousand eight hundred and eighty seven, before me, W. A. Parkhurst, Notary Public in and for said county of Santa Clara, personally appeared Solomon Oppenheimer, personally known to me to be the same person described in, whose name is subscribed to the within instrument, and he duly acknowledges to me that he executed the same freely and voluntarily, and for the uses and purposes therein mentioned.

Witness my hand and affixed official seal the day and year in this certificate first above written.
{L S}
W. A. PARKHURST, Notary Public.

STATE OF NEVADA, County and County of Washoe, } ss:
On this 5th day of May, A. D., one thousand, eight hundred and eighty seven, before me, Nate W. Roff, a Notary Public in and for Washoe county, of Nevada, personally appeared Isaac Baum, personally known to me to be the same person described in, and whose name is subscribed to the within instrument, and who executed the same, acknowledged to me that he executed the same freely and voluntarily, and for the uses and purposes therein mentioned.

In witness whereof, I have hereunto set my hand, and affixed my official Seal, the day and year in this Certificate first above written.
{L S}
NATE. W. ROFF, Notary Public.

SAMUEL JELLY

—JEWELER,—

Sacramento - Cal

Orders by Mail or Express are especially Solicited.

Address P. O. Box No. 217

HEADQUARTERS
—FOR—
Diamonds, Watches, Jewelry, Silverware
—{AND}—
CLOCKS
—AT—
Klunie & Flobergs
No. 428 J Street, cor. Fifth,
SACRAMENTO, ... CAL

LARGE INVOICES OF NEW GOODS for the HOLIDAYS have just been opened, at prices to suit all. Agents for the celebrated American Rockford Watche. Also, all others of American and European make, PATEK PHILIPPE & Co. The celebrated Rockford movement we will sell on six months trial, with privilege of exchanging for one of any other make, if, with fair usage, it should prove unsatisfactory. You once carry a Rockford you will not part with it.

NAPA VALLEY WINE CO.

SUCCESSORS TO CHARLES KRUG Manufacturers of native wines and brandies. This company is organized by well-known business men, and all goods are warranted as represented. Office, St. Helena, Napa county, Cal.

W. W. LYMAN, Secretary. A. LATTER, President.

HOTELS.

NEW MANAGEMENT.

LAKE HOUSE,

RENO, NEVADA,

STODDARD & TWISS, Proprietors.

The Best Hotel in Nevada.

Beautifully situated on the bank of the Truckee River, three blocks from the Central Pacific depot.

Best Accommodations in the State.

TERMS REASONABLE.

Free 'Bus to and from Depot.

The table will always be supplied with the best the market affords. al

THE PALACE
—IS—
RENO'S LEADING HOTEL

IT HAS
LIGHT SUNNY ROOMS,
RESTAURANT ATTACHED
FINE BILLIARD PARLORS

Every Attention Paid to Guests
myf

LAFAYETTE HOUSE.
OPPOSITE DEPOT.
ELI LA CHAPELLE,
PROPRIETOR

White Cooks Only Employed.

The Hotel has been thoroughly overhauled and refitted.

Fine Rooms and Good Table.

Bar-Room Attached

MEALS 25 cents; BEDS 25 and 50 cents.

Give us a Call oct5

THE BALDWIN.
THE LEADING HOTEL
On the European Plan.

COSTING OVER $3,500,000 IN ITS Construction and Furnishings.

The Baldwin is the most elegantly appointed hotel in the world.
Eight lines of street cars pass its doors.
Hotel coaches and carriages in waiting at all steamers and hotel depots.
Special accommodations for families and large parties.
Prices the same as at other first-class hotels—$2 50 to $5 00 per day.

GEO. H. ARNOLD & H. H. PEARSON
PROPRIETORS.
Brush Hardenbergh, Chief Clerk.
M. A. French, Cashier.

NEW SHERRITT HOUSE.
FRONT STREET, TRUCKEE, CAL.

THE FINEST HOUSE IN THE MOUNTAINS.

Best Beds, Choicest Table and Nicest Rooms.

TERMS REASONABLE.
JAMES S. SHERRITT,
Proprietor.

Subscribe for the WEEKLY GAZETTE.

THE BEST BOOKS.

SWINTON' SIXTH OR CLASSICAL ENGLISH READERS.

Cathcart's Literary Reader, Cathcart's Youths' Speaker, Swinton's Advanced Readers (four numbers), Randall's Reading and Elocution, furnish excellent selections for recitations, declamations and readings for closing days of school.

During vacation, teachers who devote some time to professional reading, can derive much benefit from a perusal of Sheldon's Lessons on Objects, and his Elementary Instruction. Either sent by mail for $1 85.

Fisher's Outlines of Universal History is declared by the New York "Tribune," to be "the best work of its kind extant in English. Read it this Summer and introduce it in your next class.

SPENCERIAN COPY-BOOKS. THE NATIONAL STANDARD
GUYOT'S SERIES OF GEOGRAPHIES.

GUYOT'S WALL MAPS---Five Series---Large Series, Intermediate Series, Common School Series, Primary Series and Classical Series.

Natural Sciences—Each book written by a noted specialist.

Cooley's New Physics, New Chemistry, Elementary Physics, Elementary Chemistry.

Dana's Geographical Story Briefly Told.

Text Books of Geology and Manual of Geology.

Gray's Botanical Series—The standard.

Eliot & Storer's Elementary Chemistry.

MANSON'S BLANKS,

For written spelling, meet every demand in any grade. They include: The Elementary, Numbers one, two and three; Model and the Economic. Samples of either mailed on receipt of five cents.

WINTON'S Word Primer and Word Book of Spelling; Swinton's Spellers and Manson's Blanks are the best equipment for teaching spelling.

WHITE'S Industrial Drawing—Standard Drawing Books.

PERRY'S school pens—Samples free.

We are constantly issuing new books for schools. Always correspond with us before making changes. We offer very favorable terms for exchange and introduction, and our regular rates are always as low as is compatible with the best literary and mechanical workmanship.

IVISON, BLAKEMAN & CO., PUBLISHERS,
NEW YORK AND CHICAGO.

A. F. Gunn General Agent 329 Sansome St. San Francisco.

THISTLE DEW WHISKY.

PATRONIZE DIRECT IMPORTATION

Demand Increasing Daily and Our Importations are Continually Arriving.

THISTLE DEW WHISKEY
TRADE MARK.

HENRY W. SMITH & CO'S
CELEBRATED
KENTUCKY
THISTLE DEW
WHISKEY.
HENRY W. SMITH & CO.
DISTILLERS,
Kenton County, 6th Dist. Kentucky.

OFFICE:
252 & 254 West Third St.
CINCINNATI.

The above well-known brand has been analyzed by the most prominent chemists and pronounced by all to be

Free from any Adulteration
—AND—
HIGHLY RECOMMENDED

By the Medical Faculty for medicinal and family purposes. Orders in wholesale taken to be shipped direct from the distillery.

FOR SALE WHOLESALE & RETAIL
—BY—
W. O. H. MARTIN,

Sole Agent for Reno, Washoe County, Nevada, and Lassen and Modoc Counties, California. oct28

San Jose--City and County Property--Is on the Rise.

Sample List:

Lots on Marliere street, 50x137½ feet—$250. Part cash, balance $5 monthly.

On Delmas avenue, 50x137½ feet—$350.

103 acres valley farm, fenced in fields; running water, house, etc., 9 miles from San Jose. Price, $7000.

20 acres—orchard 16 acres; house, etc.; will pay interest on price—$7000.

8½ acres with good house, barn, artesian flowing well. Adjoining the city. A good house.

24 acres, part in town of Santa Clara, on main road. Price, $5000.

11 acres, all in bearing fruit, 5 years old; fine house 9 rooms; 3 miles from San Jose; choice place. Price, $9000.

17½ acres 7 miles from San Jose on Lick Avenue, at $75 per acre; all in cultivation; house, barn and orchard.

10 acres all in bearing orchard, miles from city. Price, $6500.

10 acre lots near the city at $250 per acre—choice tree land.

101 acres—36 in bearing vines and choice; good improvements, 9 miles west. Price, $20,000.

Modern place; 5½ acres; corner lot with a large frontage; all in orchard in full bearing; house of nine rooms—brick foundation; good house stable, chicken yards, etc.; one acre in alfalfa; choice flowers and lawn; flowing well (when not plugged will rise to the height of 9 feet above ground.) This property is within the city limits; street cars pass; electric light on corner; school within five blocks—$12,000.

No charge to show property; all information given is reliable. We deal on the square; sell on commission only.

JAMES A. CLAYTON,
16 West Santa Clara Street,
SAN JOSE, - - - - - - - - CALIFORNIA
The oldest and largest office in the county. mch8

GRANITE SALOON
—And—
LODGING HOUSE
Next to Masonic Hall,
Commercial Row, Reno, Nevada
J. G. BECKER, PROP'R.

Proprietor of Reno Soda Works
FREDRICKSBURG BEER
On draft or sold by the keg or bottle.
THE FINEST BRANDS OF
LIQUORS AND CIGARS
Wholesale and Retail.
FINE :-: LUNCHES :-: PREPARED FROM :-: 11 :-: TO :-: 2 :-: DAILY.
Come & Refresh Yourself

LUMBER.

BUILDING MATERIAL and MILL WORK of all Kinds. Planing Mill connected with yard.

RENO LUMBER YARD.
Cor. 3d and Ralston Streets,
Reno, Nevada.
mas

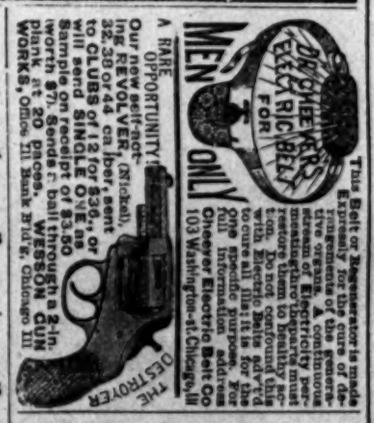

BUSINESS DIRECTORY.

SACRAMENTO:

Golden Eagle Hotel—Corner Seventh and K streets, Sacramento. First-class in every respect. The largest and finest hotel in the city. W. O. (Joe) Bowers, proprietor, successor to Col. McNasser Free bus to and from the hotel.

T. H. Cook & Co. Cor. 8th and T street Send for one of their price lists—the best guide for purchasing goods that is issued in California.

California State Bank.—President, N. D. Rideout; Vice President, Frederick Cox; Cashier, A. Abbott. Cor. Fourth and J street; does a general banking business.

CHAS. C. CONWELL,
—WITH—
THOMAS MORFFEW, D. D. S.
DENTIST,
No. 8 Montgomery St., corner Market (Over the Hibernia Bank.)
Take the elevator. [fe2m4] San Francisco

PROFESSIONAL.

MRS. ANNA GEISS,
MIDWIFE,
Who thoroughly understands midwifery in all its branches, having her diploma from Alsace and Lorine, Germany. Parties desiring her services can find her at the Pyramid Hotel, Reno, Nevada. my6

J. R. REDMAN, M. D.
PHYSICIAN, SURGEON AND OBSTETRICIAN,
CHRONIC DISEASES, as well as those peculiar to FEMALES, A SPECIALTY; prepared to treat disesses amenable to ELECTRICITY. Office in Steel Block. Office hours 10 to 12 A. M. and 2 to 4 P. M. Residence—Dr. Wazar's. nov25

W. M. BOARDMAN,
ATTORNEY-AT-LAW.
Office at Court-house. ap5

DR. W. BERGMAN,
PHYSICIAN AND SURGEON
Office on Second street, next to Webster's law office Reno Nevada.

B. C. PLATT,
VETERINARY SURGEON
Office and Veterinary Infirmary at Arlington Nursery Ranch, Reno, Nev. fe21

A. DAWSON, M. D.,
PHYSICIAN AND SURGEON
Office in Sunderland's building, rooms 3 and 4; residence on West street, between Commercial Row and Second street. my4

PIERCE EVANS,
ATTORNEY-AT-LAW AND DISTRICT ATTORNEY.
Practice in the State and Federal Courts. Notary Public. Office:—Chambers' Building, Virginia street, Reno, Nevada. my5

Reno Chapter No. 7, R. A. M.

THE STATED CONVOCATIONS OF Reno Chapter No. 7, R. A. M., are held at Masonic Hall on the evening of the first Thursday of each month, commencing at 8 o'clock sharp. All sojourning companions in good standing are fraternally invited to attend. By order of the E. H. P. L. L. CROCKETT, Sec'y.

THE TRUCKEE
LUMBER Co

Dealers in all kinds of

LUMBER,
TIMBER,
RAILROAD
TIES, LATH,
SHINGLES,

DRESSED LUMBER

RUSTIC,

Sash, Doors, and Blinds,

Molding and Furniture.

Fruit and Packing Boxes

A SPECIALTY.

BRICKELL & KRUGER

TRUCKEE, CAL.

BRANCH YARD AT VERDI

Where we will keep constantly a large supply of

Slab & Cord Wood

—AND—

LUMBER

Of every description. Orders solicited apr8

T. K. HYMERS,
Successor to Hymers & Comstock) prop
TRUCKEE
LIVERY, FEED AND SALE STABLE

Horses, Buggies and Saddle Horses

TO LET AND BOARDED

By the day, week or month. Terms to suit the times. A fine set of scales has been added to the stables and the stock corrals put in first-class condition. Hay, cattle horses or hogs correctly weighed and certificates given. T. K. HYMERS.

HEARSE TO LET.